

PLAT OF SURVEY

FOR:

CRAIG GENDRON

PART OF THE NORTHEAST 1/4, SECTION 5, T-7-N, R-3-E
 JEFFERSON TOWNSHIP, WILLIAMS COUNTY, OHIO
 MAY 20, 2021 ORDER NO. 210413

REFERENCE SURVEYS

Volume 7R Page 103
 Volume 8R Page 14
 Volume 17R Page 15
 Volume 24R Page 79

N 06°27'41" E 1.96'
 from nail found & used
 point established
 by Williams County SPC
 as Northeast Corner
 Northeast 1/4

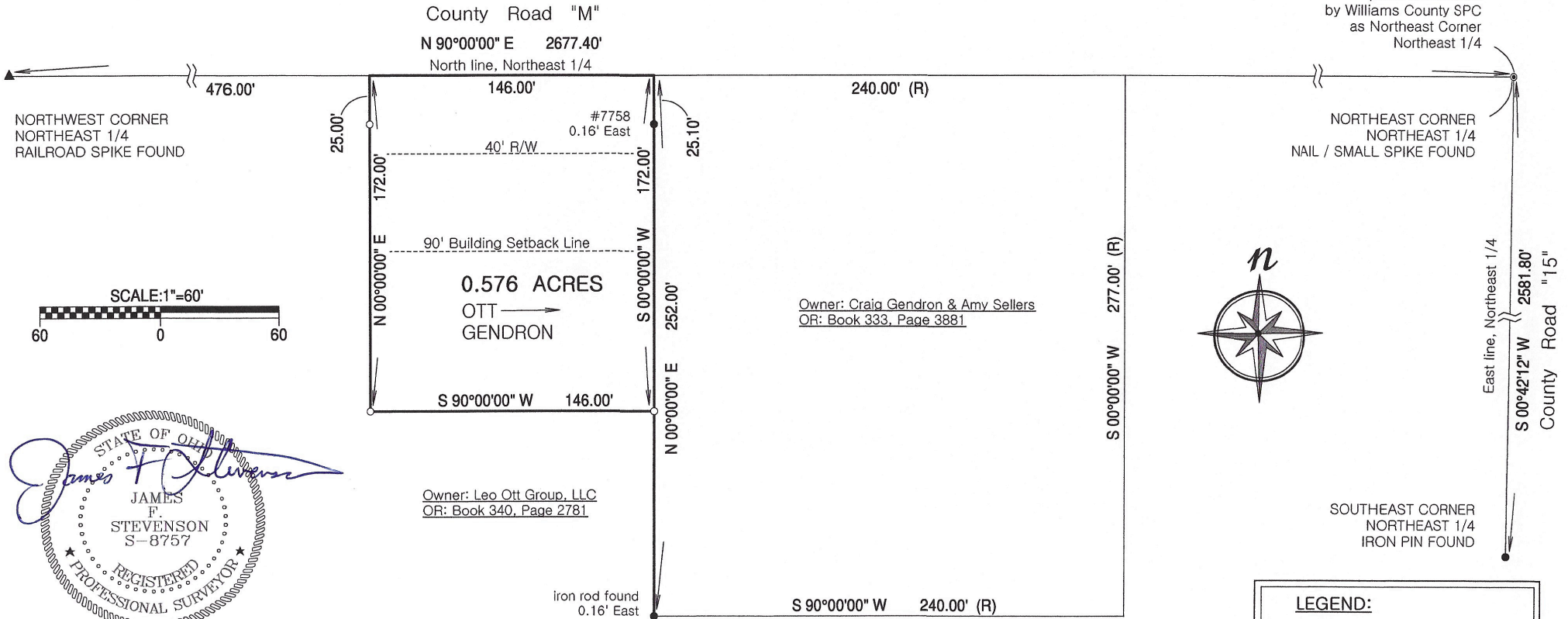

LEGEND:

- IRON ROD FOUND
- SET 5/8" X 30" REBAR WITH ORANGE CAP STAMPED INBOUNDS OH #8757
- ⊙ NAIL/SMALL SPIKE FOUND
- ▲ RAILROAD SPIKE FOUND
- (R) RECORD DISTANCE OR BEARING

I hereby certify that we have surveyed the hereon depicted parcel in the field and have found or set survey markers as shown. This survey was made without benefit of a Title Report and is subject to any additional items which might be disclosed by such a report.

INBOUNDS SURVEYING, LLC

James F. Stevenson
 Ohio Registered Surveyor No. 8757
 14222 Grass Lake Road
 Camden, MI 49232
 Office: 419-277-9554
 Email: jamie@inbounds.pro

This plat of survey has been received for record by the Williams County Engineer's Office and recorded in Volume 28R of the Survey Records, Page 140.